

Teacher's paradise

Single cubicle with handwashing facility

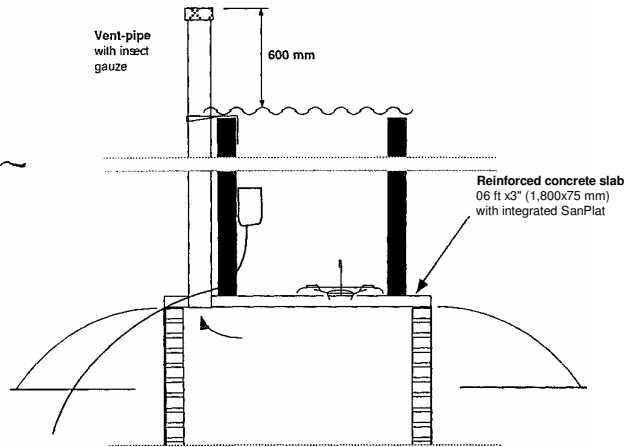
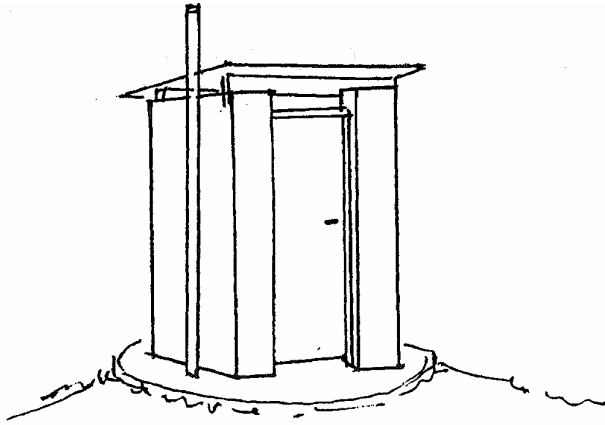

Cross section

Notes for schools
 This single toilet is good as a teachers toilet, but can also be used as a class toilet.

The lining is only required in sandy soils, provided that the water is led away to a separate soakaway.

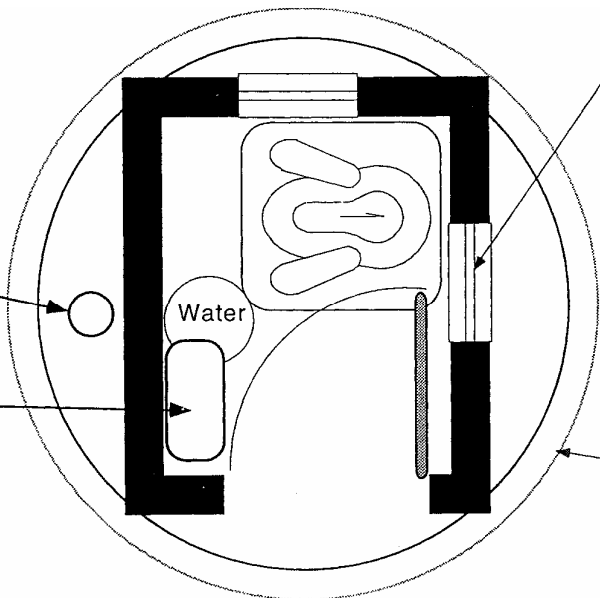

Vent-pipe
 0100-150 mm

Handwashing facility

Plan

Openings
 for light and ventilation can be replaced by a gap between roof and walls.

Pit lining
 Given that the pit lining is round it can be made with 4.5 inch brick. Horizontal joints with mortar. Vertical joints should be left open.